LILIA LUGANSKAIA - KUILDER

Ritual

Ritual

Ritual is a collection of sculptural and interactive glass objects comprising light pieces, an ikebana table, and mirrors. Each piece acts as a focus anchor for grounding and resetting practices.

Ritual was presented at SaloneSatellite 2026 during Salone del Mobile. Milano. In September 2026, the collection is presented at Espace Commines during Paris Design Week, followed by GLUE Design Weekend at the Metz Building in Amsterdam.

Ritual light piece is a sculptural glass object with an interactive meditation light that, when activated by motion and presence, emits a slow, breath-like rhythm guiding a 10-minute meditation cycle. Focused on grounding and pause, the piece is custom programmed with only two light states: a guided breathing cycle and a constant, steady glow when inactive.

Ritual Ikebana Table is a sculptural glass object that serves as a stage for ikebana practice. It invites the creation and placement of ikebana arrangements. Its gradients and dimensions are proportioned through the philosophy of Sogetsu ikebana, translating ikebana principles into the object itself.

Ritual mirror is a sculptural glass object that diffuses reflection, introducing a brief interruption of self-recognition. It functions as an object that resets perception.

Contacts:

lilialuganskaia.com
Instagram: @lilialand
lilialuganskaia@icloud.com

Open to international collaborations and commissions.

Ritual Light Piece, laminated, gradient glass, Ø50/ Ø60 cm

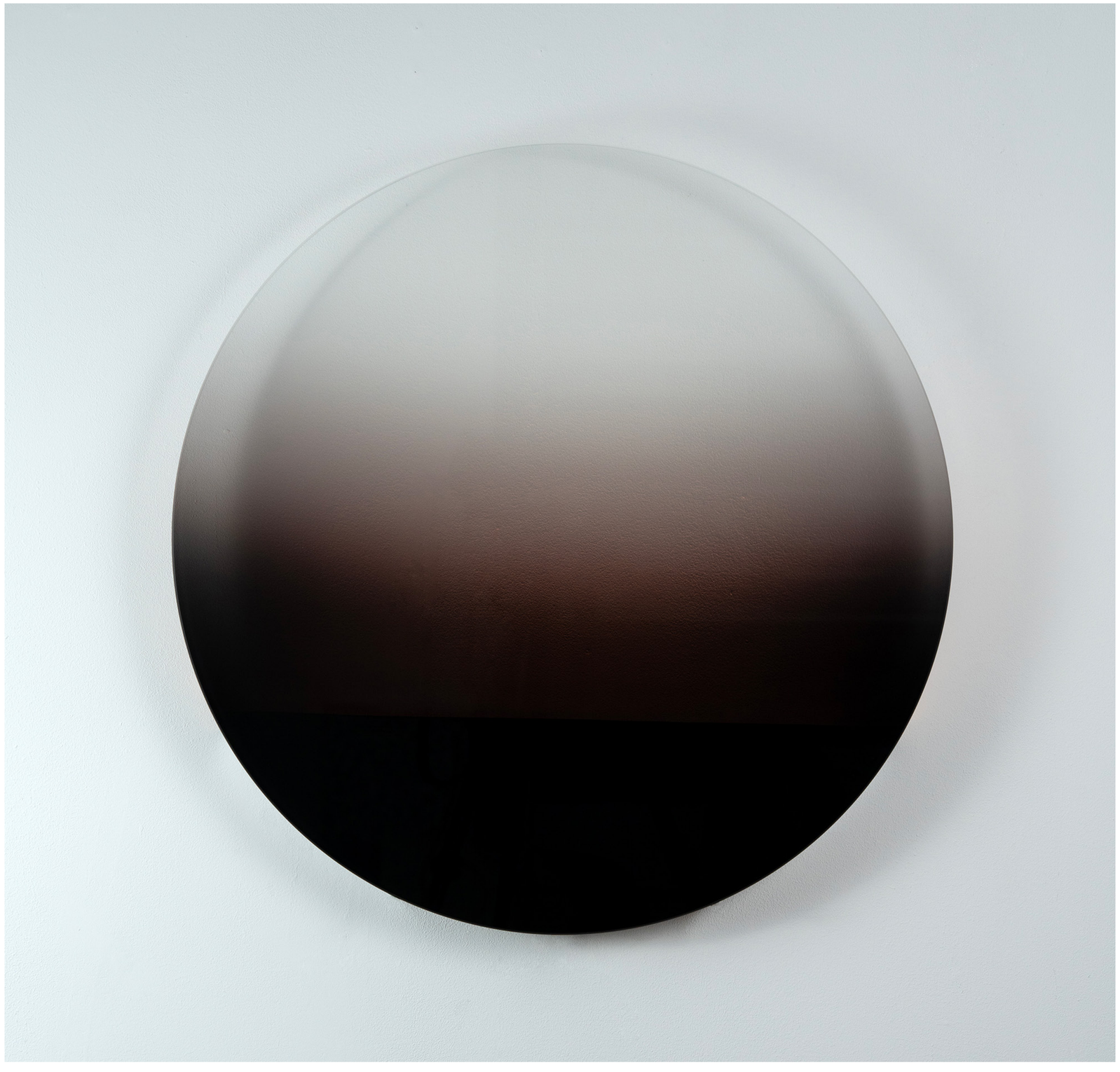



Ikebana Table, laminated, gradient glass, 100 × 63 cm x 47 cm





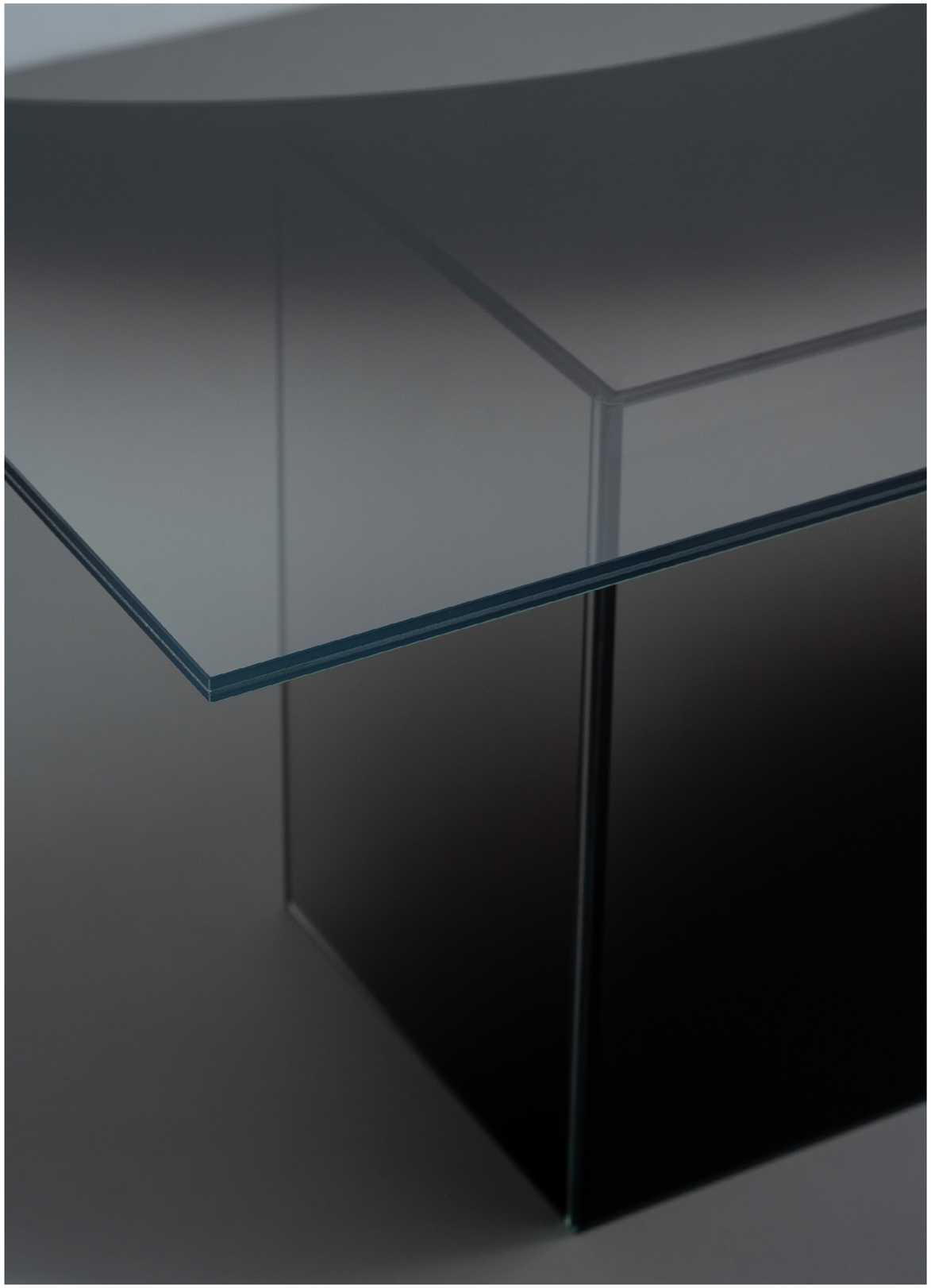

Ritual Mirror, laminated, gradient glass, 100x60cm



Ritual Light Piece, laminated, gradient glass, 40x28cm
For collaboration with Bea Bongiasca, Boutique in Milan

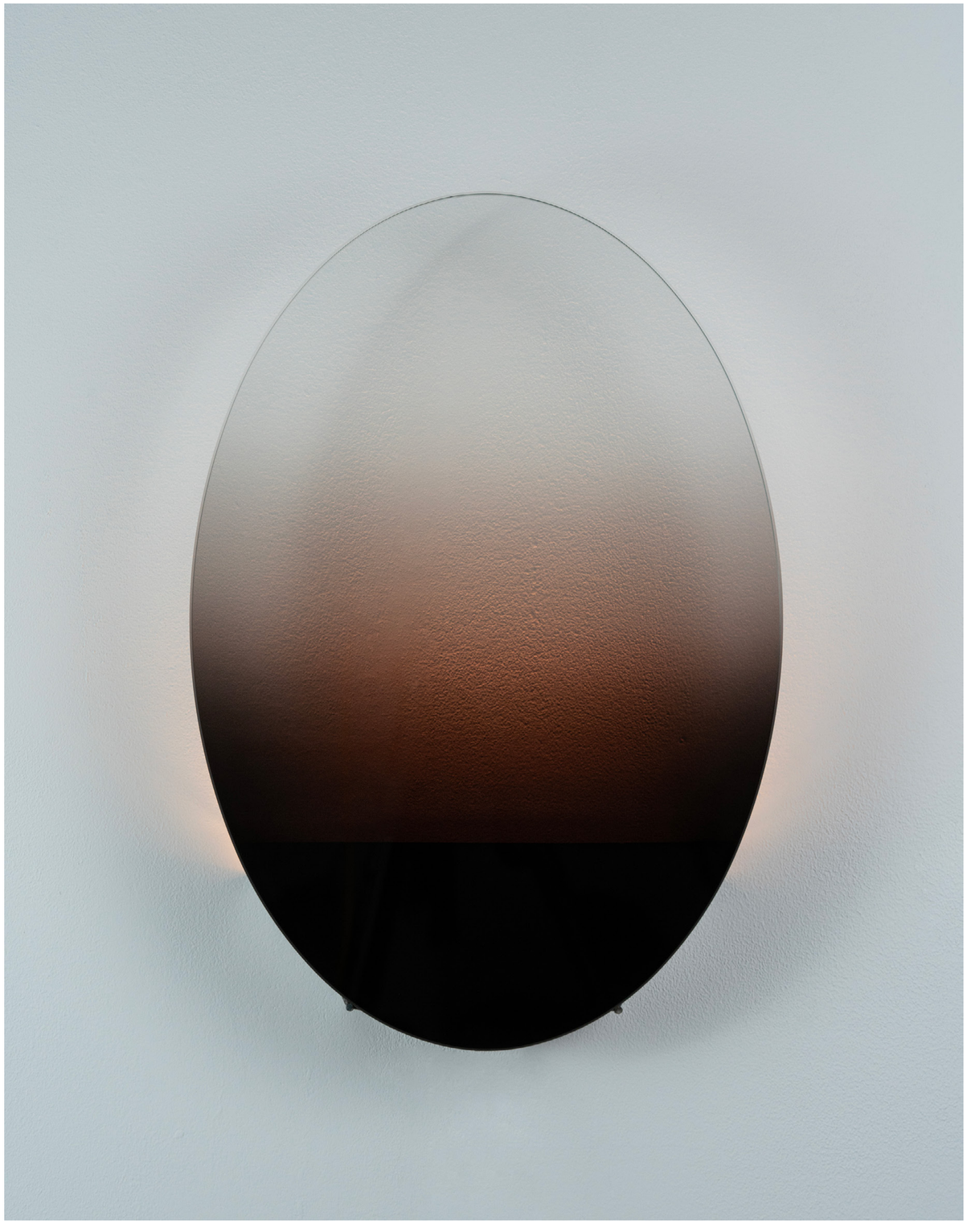

Ritual Mirror, laminated, gradient glass, 40x30cm
For collaboration with Bea Bongiasca, Boutique in Milan



Selection of Objects:

Ritual Light Piece, Small
Size: 28 × 40 cm

Ritual Light Piece, Medium
Size: Diameter Ø50 cm

Ritual Light Piece, Large
Size: Diameter Ø60 cm

Ritual Light Pieces details:
Sizes: Diameter Ø60 cm / Ø50 cm / 40 × 28 cm
Materials: Gradient glass, metal, LED system
Colour temperatures: Warm / Cool
Light states: Guided breathing cycle and Steady glow
Activation: Motion and presence activated

Ritual Light Pieces are produced in limited editions across sizes and colour variations. Bespoke commissions are available with adaptations in scale, curated colour palettes, and lighting configurations.

Available by request. Produced in the Netherlands, 2026.

Ritual Mirror, Small
Size: 30 × 40 cm

Ritual Mirror, Large
Size: 100 × 60 cm

Ikebana Table
Size: 100 × 63 cm × 47 cm

Ritual Mirrors details:
Sizes: 100 × 60 cm / 30 × 40 cm
Materials: Gradient glass

Ritual Ikebana Table details:
Sizes: 100 × 63 × 47 cm
Materials: Gradient glass

Ritual Mirrors and Ikebana Table are produced in limited editions across sizes and colour variations. Bespoke commissions are available with adaptations in scale, curated colour palettes.

Available by request. Produced in the Netherlands, 2026.

Lilia Luganskaia-Kuilder, The Netherlands

Lilia Luganskaia-Kuilder is an Amsterdam-based artist and designer working between object, image, and space. Her practice spans sculptural object design, photography, film, and artist books, centered on material presence and quiet visual rhythm. Her work explores modernist form and the relationship between nature and constructed environments.

Using glass and interactive light, she creates works that shape perception through narrative design. Her current body of work, Ritual, investigates focus, grounding, and radical slowing down through sculptural glass objects and interactive light.

Lilia’s work is held in collections including the Rijksmuseum, Getty Research Institute, MACBA Barcelona, Martin Parr Foundation, UC Berkeley and FENIX Museum Rotterdam. Selected collaborations include Ormaie Paris, Bea Bongiasca, Timo Kuilder × The New Yorker, and MISC.

